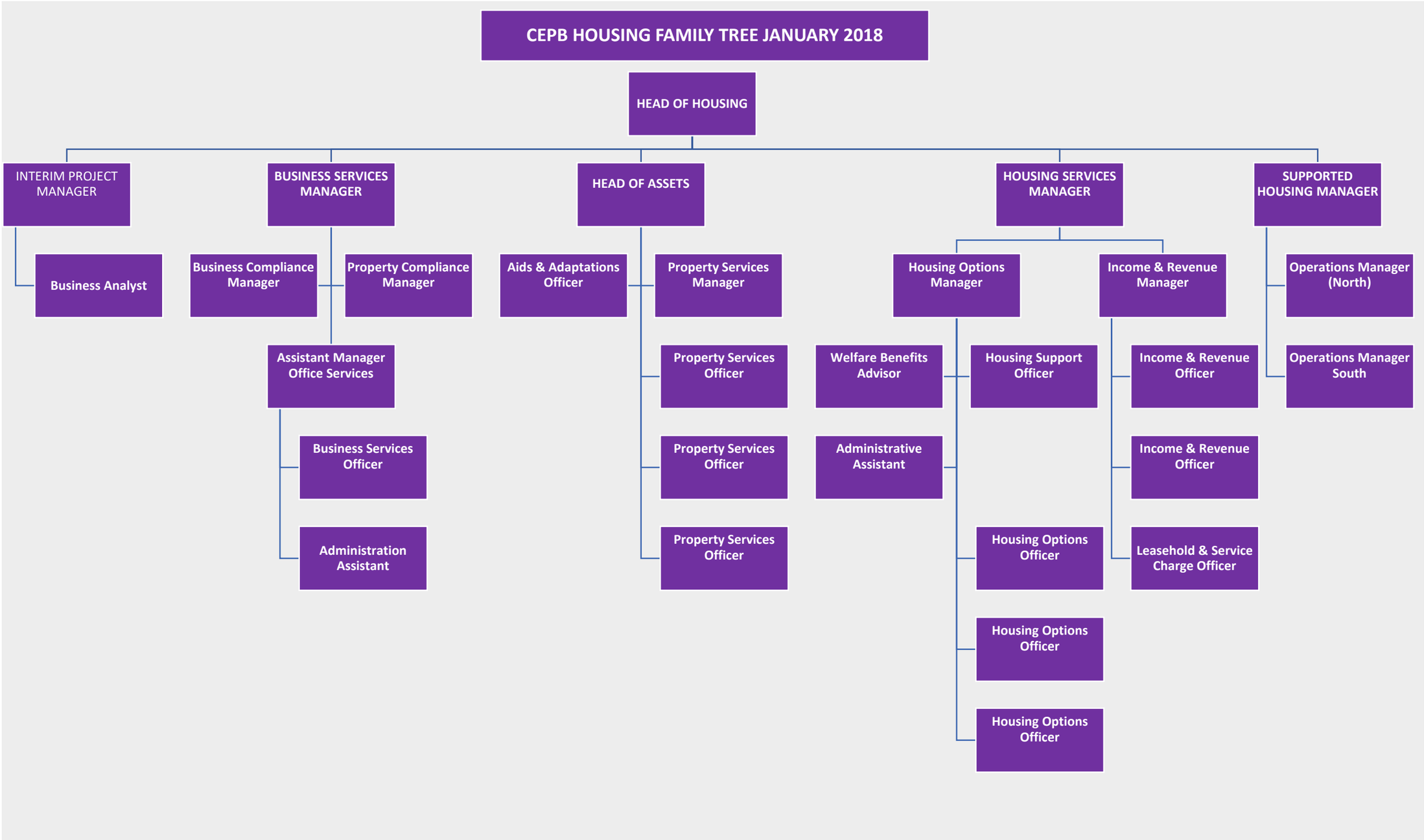
CEPB HOUSING FAMILY TREE JANUARY 2018
HEAD OF HOUSING
INTERIM PROJECT MANAGER
Business Analyst
BUSINESS SERVICES MANAGER
Business Compliance Manager
Property Compliance Manager
Assistant Manager Office Services
Business Services Officer
Administration Assistant
HEAD OF ASSETS
Aids & Adaptations Officer
Property Services Manager
Property Services Officer
Property Services Officer
Property Services Officer
HOUSING SERVICES MANAGER
Housing Options Manager
Welfare Benefits Advisor
Housing Support Officer
Administrative Assistant
Housing Options Officer
Housing Options Officer
Housing Options Officer
Income & Revenue Manager
Income & Revenue Officer
Income & Revenue Officer
Leasehold & Service Charge Officer
SUPPORTED HOUSING MANAGER
Operations Manager (North)
Operations Manager South